Lower Taconic
2010 Population Density

Approximate Population Density per Sq. Mi.

High: Over 8,000 Persons per Sq. Mi.

Low: Under 100 Persons per Sq. Mi.

This population surface map is an interpolation of block-level Census 2010 corrected population totals, assigned to points representing structures. Each point was assigned total population per Census block, divided by the number of structures in the Census block (average population per structure), in order to accurately represent population centers.

This map is intended for planning purposes only. The PDCTC shall not be held liable for any misuse or misrepresentation of this information. Map contents and data are subject to change.

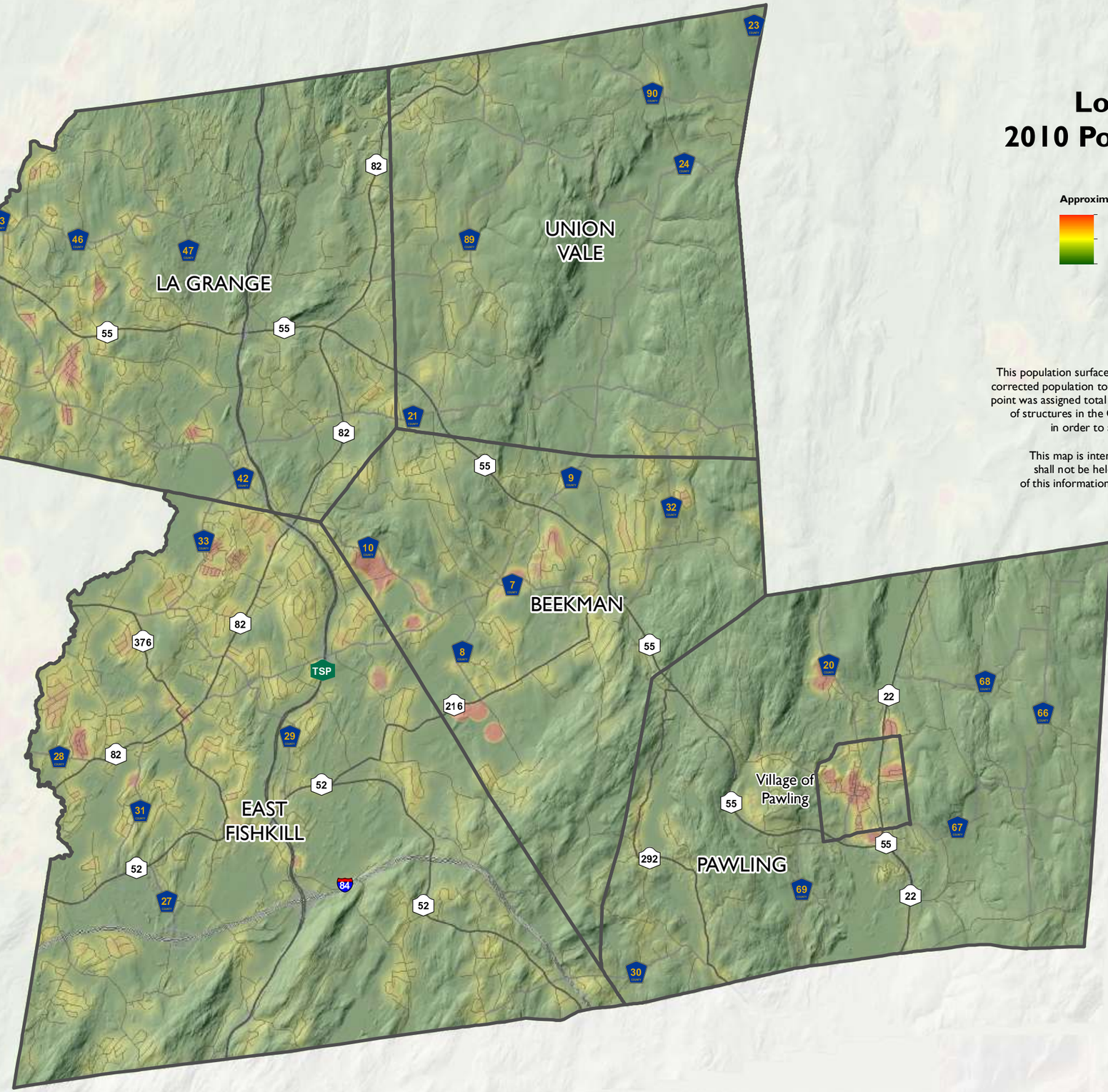

PDCTC
Poughkeepsie-Dutchess County Transportation Council