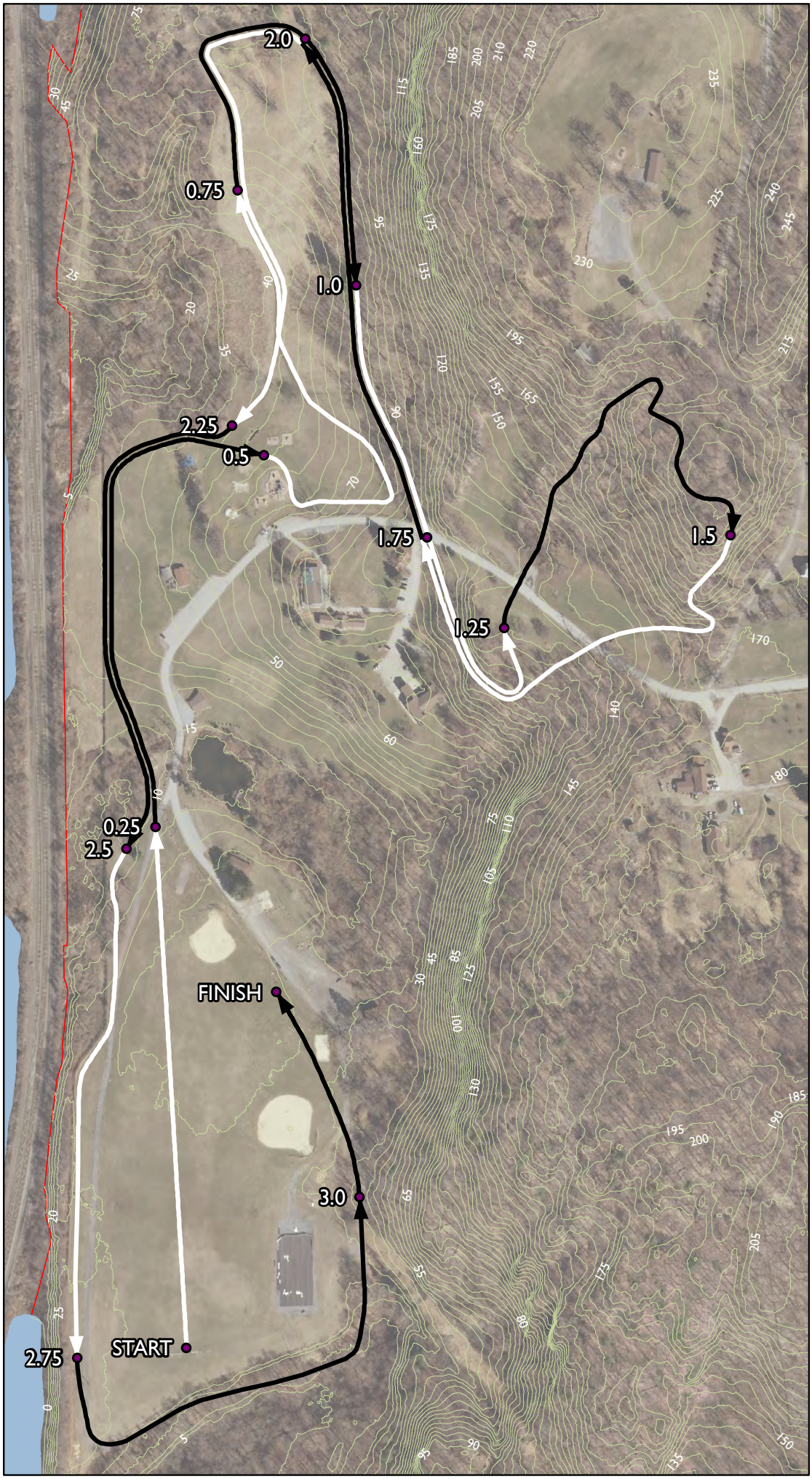

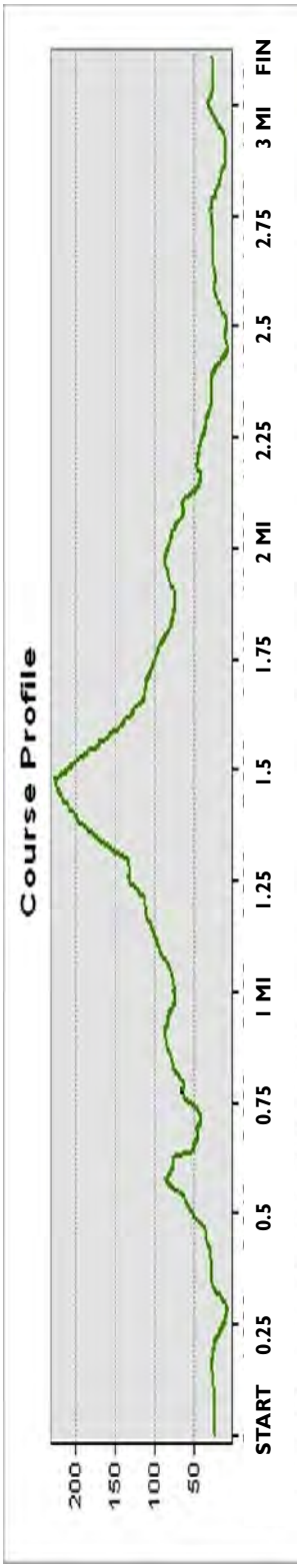

DUTCHESS COUNTY BOWDOIN PARK 3.1 MILE (5 KILOMETER) CROSS COUNTRY COURSE

DUTCHESS COUNTY PARKS
DEPARTMENT OF PUBLIC WORKS
OCTOBER 1, 2014

0 75 150 300 450 600
Feet

0 25 50 100 150 200
Meters

NORTH