Town of Pleasant Valley Zoning Map

Map Prepared By Dutchess County
Department of Planning and Development
Approved March 23, 2016
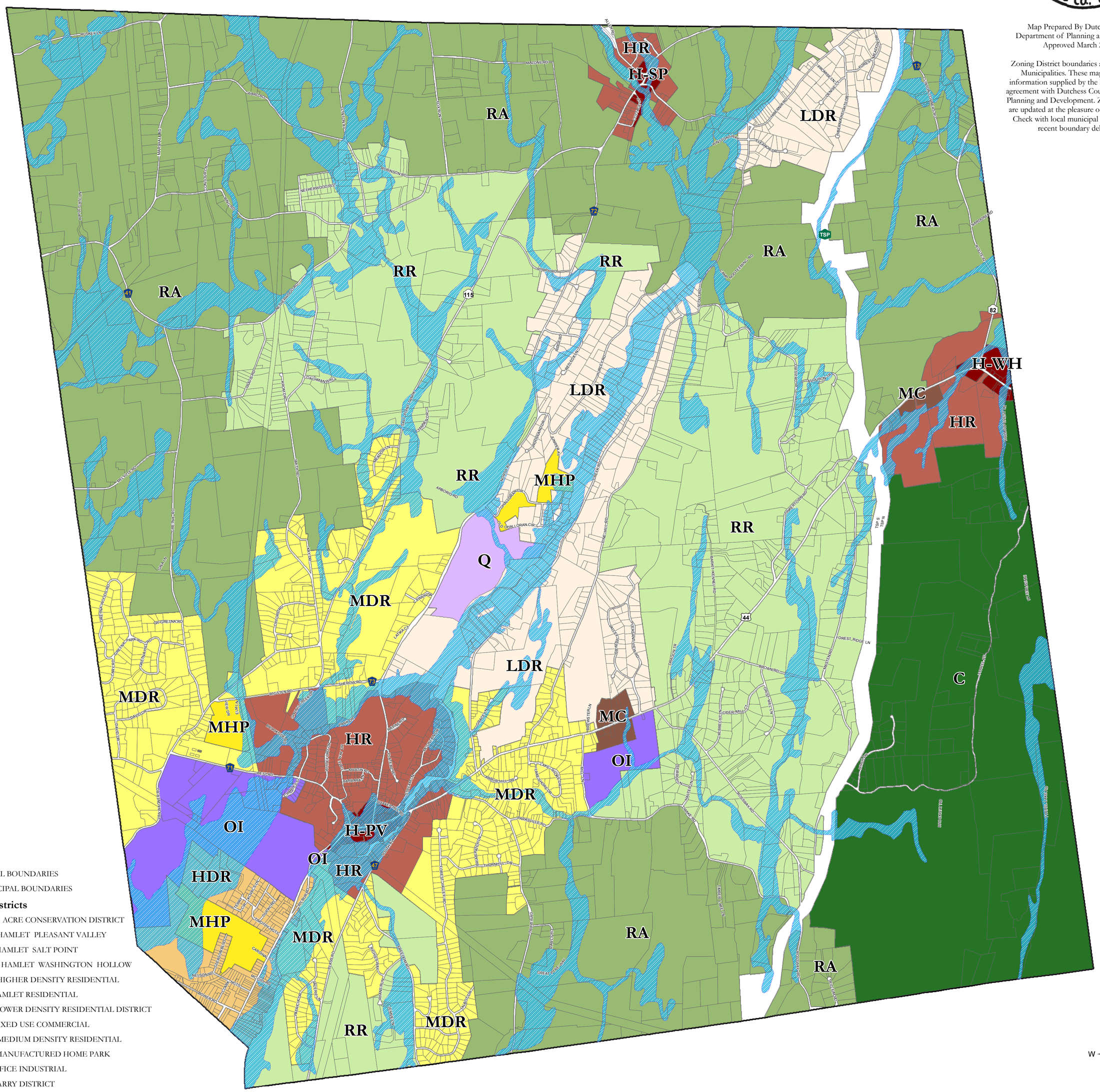
Zoning District boundaries are enacted by the Municipalities. These maps are based on information supplied by the Municipalities, per agreement with Dutchess County Department of Planning and Development. Zoning district lines are updated at the pleasure of the Municipality. Check with local municipal officials for most recent boundary delineations.