

**DUTCHESS COUNTY
DEPARTMENT OF PUBLIC WORKS**

**PROJECT LOCATION: BRIDGE RH-16, CR 103 (RIVER ROAD)
OVER THE SAWKILL CREEK, TOWN OF RED HOOK
DUTCHESS COUNTY, NEW YORK**

STANDARD SPECIFICATIONS

ALL WORK CONTEMPLATED UNDER THIS CONTRACT IS TO BE COVERED BY AND IN CONFORMITY WITH THE NEW YORK STATE DEPARTMENT OF TRANSPORTATION STANDARD SPECIFICATIONS OF MM YYYY AND AS AMENDED, EXCEPT AS MODIFIED ON THESE PLANS AND IN THE ITEMIZED PROPOSAL.

NYS DOT STANDARD SHEETS

THE LATEST REVISIONS OF THE STANDARD SHEETS MAINTAINED BY THE DEPARTMENT, WHICH ARE CURRENT ON THE DATE OF ADVERTISEMENT FOR BIDS, SHALL BE CONSIDERED TO BE IN EFFECT. ALL PAY ITEMS AND WORK CONTAINED IN THE CONTRACT AND ANY ADDITIONAL PAY ITEMS AND WORK ENCOUNTERED DURING THE COURSE OF THE CONTRACT SHALL BE SUBJECT TO THE APPLICABLE STANDARD SHEET(S) UNLESS OTHERWISE SPECIFIED IN THE CONTRACT DOCUMENTS.

MAINTENANCE JURISDICTION

UPON COMPLETION AND ACCEPTANCE OF THE WORK, MAINTENANCE JURISDICTION FOR <THIS BRIDGE, APPROACHES AND ASSOCIATED RAILINGS SHALL BE THE RESPONSIBILITY OF DUTCHESS COUNTY, WHEREAS ROADWAY MAINTENANCE SHALL BE THE RESPONSIBILITY OF THE TOWN OF RED HOOK

IT IS A VIOLATION OF SECTION 7209 (2) OF THE NEW YORK STATE EDUCATION LAW TO ALTER AN ITEM BEARING THE SEAL OF AN ENGINEER OR LAND SURVEYOR. ANY ALTERATIONS TO THESE PLANS MUST BEAR THE SEAL OF THE ALTERING ENGINEER AND A NOTATION "ALTERED BY" FOLLOWED BY HIS/HER SIGNATURE AND DATE OF SUCH ALTERATION, AND A SPECIFIC DESCRIPTION OF THE ALTERATION.

PROJECT DESCRIPTION

THIS PROJECT REPLACEMENT OF BRIDGE RH-16, CR 103 (RIVER ROAD) OVER THE SAWKILL CREEK, TOWN OF RED HOOK, DUTCHESS COUNTY

PROJECT TRAFFIC		
YEAR	XXXX	XXXX
DHV (2 WAY)	XX	XX
AADT	XX	XX
PERCENT TRUCKS	X%	---

LOAD RATING TABLE	
INVENTORY	XX TON
OPERATING	XX TON

CONTRACTOR'S NAME _____

AWARD DATE _____

COMPLETION DATE _____

FINAL ACCEPTANCE DATE _____

COMMISSIONER OF PUBLIC WORKS _____

FINAL COST TOTAL _____

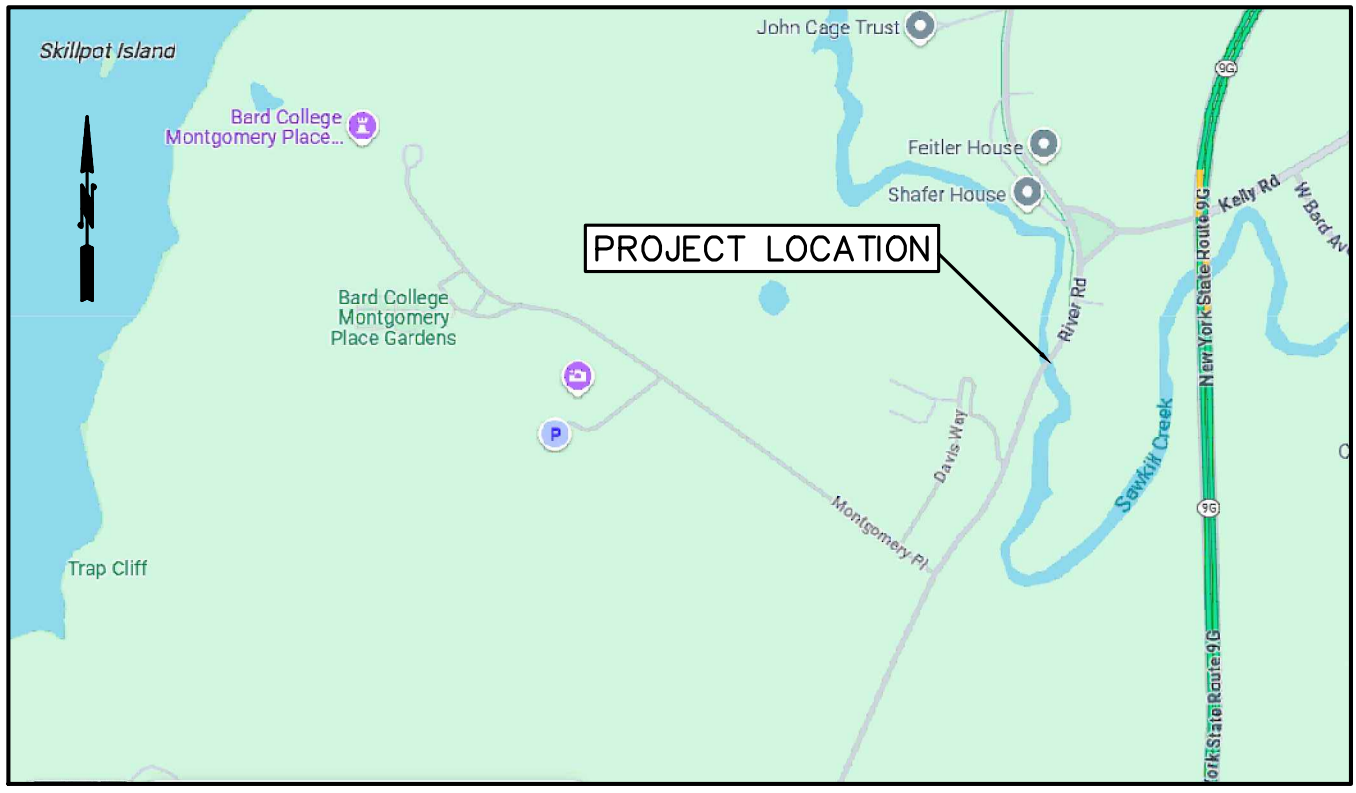

PROJECT LOCATION MAP

**SUE SERINO
COUNTY EXECUTIVE**

**ROBERT H. BALKIND, P.E.
COMMISSIONER OF PUBLIC WORKS**



PREPARED BY:

JOSEPH E. STANKAVAGE, LICENSE NO. 086551 **DATE**
APPROVED BY:

MATHEW DUTCAVICH, P.E. **DATE**
DUTCHESS COUNTY DEPARTMENT OF PUBLIC WORKS
DIRECTOR OF ENGINEERING

RECOMMENDED BY:

ROBERT H. BALKIND, P.E. **DATE**
DUTCHESS COUNTY DEPARTMENT OF PUBLIC WORKS
COMMISSIONER

DUTCHESS COUNTY DEPARTMENT OF PUBLIC WORKS		
PROJECT: REPLACEMENT OF BRIDGE RH-16	PIN: 8763.09	
LOCATION: TOWN OF RED HOOK	BIN: N/A	
PROJECT ENGINEER: YYYYY	DRAFTED BY: RR CHECKED BY: ET	DATE: 11/05/2025

3
2
1
0
0.5
1

FILE NAME: P:\0004500045008_001\10_Dwg\SCADD\S-001_EXISTING PLAN AND ELEV.dwg PLOT TIME: Tuesday, January 06, 2026 - 1:56 PM BY: Ranya Rozek

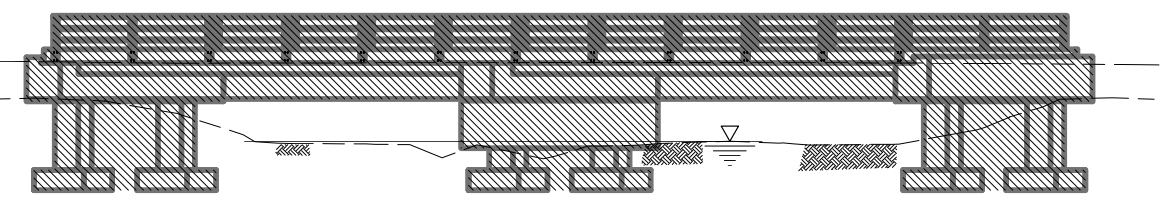
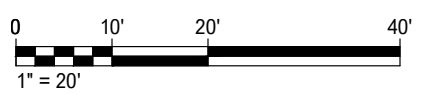
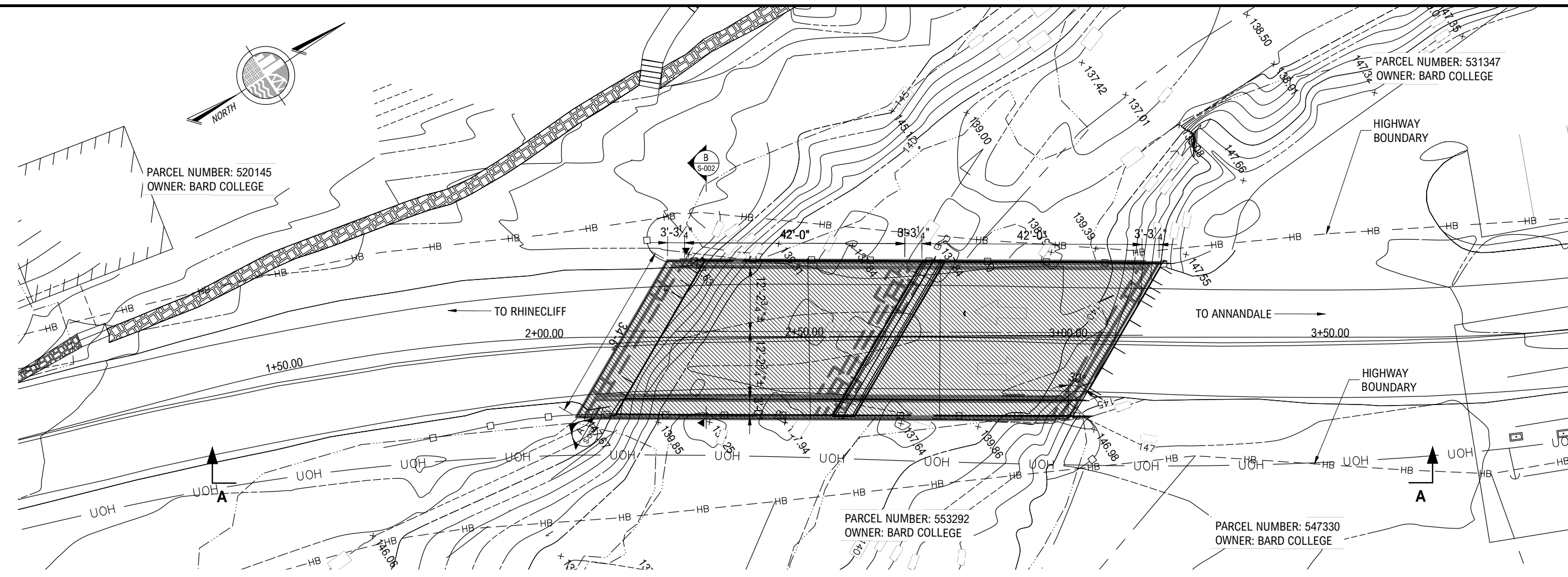

EXISTING BRIDGE DEMOLITION ELEVATION

SCALE: 1"=20'-0"

WARNING - IT IS A VIOLATION OF NEW YORK STATE EDUCATIONAL LAW, SECTION 7209.2, FOR ANY PERSON, UNLESS HE OR SHE IS ACTING UNDER THE DIRECTION OF A LICENSED PROFESSIONAL ENGINEER OR LAND SURVEYOR, TO ALTER THIS DOCUMENT IN ANY WAY. IF ALTERED, THE ALTERING PERSON SHALL COMPLY WITH THE REQUIREMENTS OF NEW YORK EDUCATIONAL LAW, SECTION 7209.2

NO.	DATE	ISSUANCE/REVISION	BY

McLaren
KCI A DIVISION OF KCI

KCI Technologies Inc.
530 Chestnut Ridge Road
Woodcliff Lake, NJ 07677
T: 201.775.6000 www.kci.com

PROJECT
**REPLACEMENT OF BRIDGE
RH-16, CR 103 (RIVER ROAD)
OVER THE SAWKILL CREEK**





TOWN OF RED HOOK, DUTCHESS COUNTY
CONTRACT NUMBER RFQ-DUCH-2024-09
PIN#8763.09

SHEET TITLE
**EXISTING PLAN AND
ELEVATION**

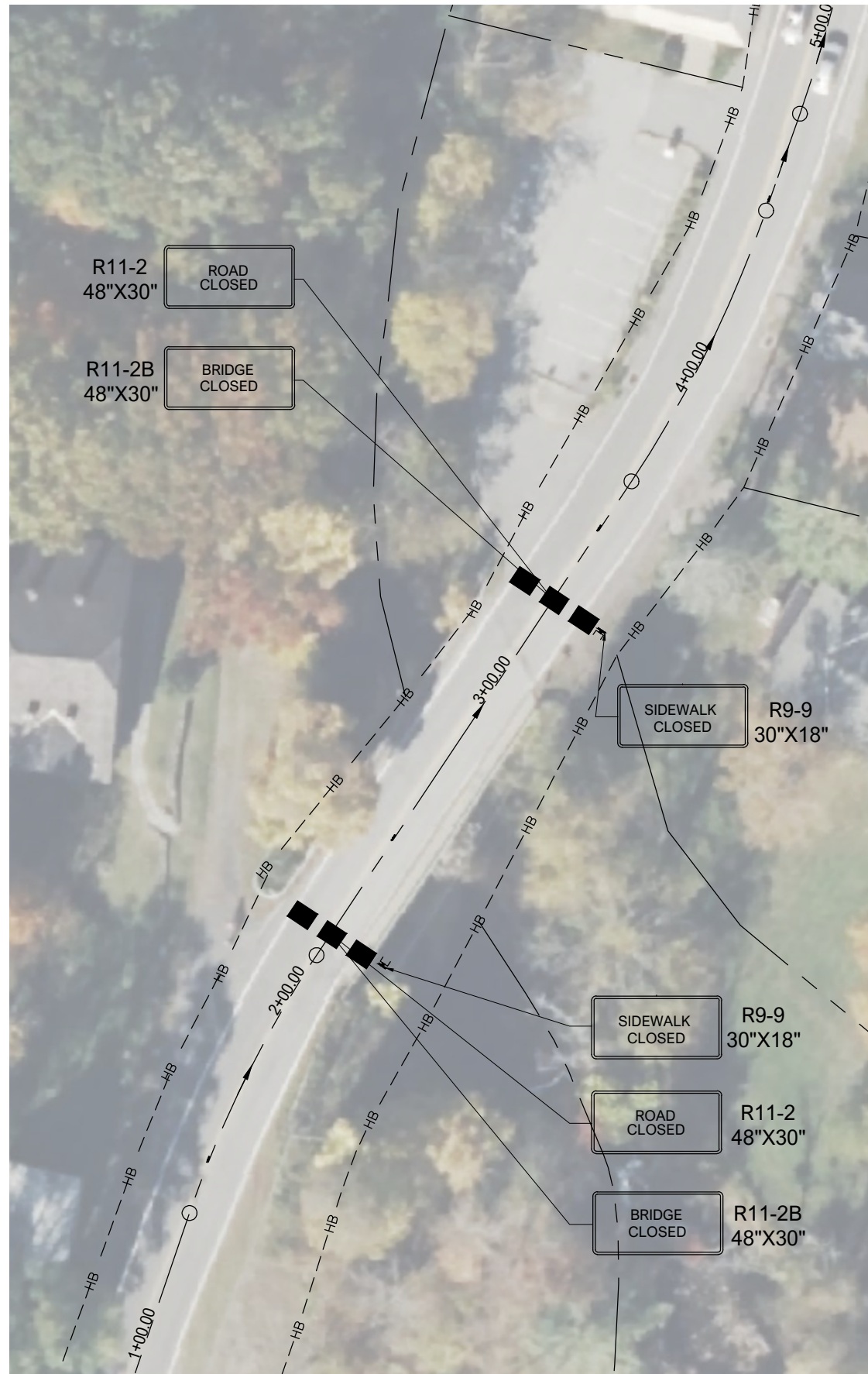
PROJECT NO.	00045008_001
SCALE	AS NOTED
DATE	11/05/2025
DRAWN BY	RR
CHECKED BY	ET

DRAWING NO.
S-001
02 OF 12 SHTS



- LEGEND**
-  WORK AREA
 -  CONSTRUCTION SIGN
 -  BREAKAWAY BARRICADE WITH SIGN
 -  CONSTRUCTION BARRIER CURB

WORK ZONE PLAN

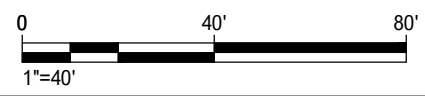

FILE NAME: P:\0004500045008_001\10_Dwg\SCADD\C-150_Work_Zone_Traffic_Plan.dwg PLOT TIME: Thursday, March 19, 2026 - 11:25 AM BY: Jay Glucksman

WARNING - IT IS A VIOLATION OF NEW YORK STATE EDUCATIONAL LAW, SECTION 7209.2, FOR ANY PERSON, UNLESS HE OR SHE IS ACTING UNDER THE DIRECTION OF A LICENSED PROFESSIONAL ENGINEER OR LAND SURVEYOR, TO ALTER THIS DOCUMENT IN ANY WAY. IF ALTERED, THE ALTERING PERSON SHALL COMPLY WITH THE REQUIREMENTS OF NEW YORK EDUCATIONAL LAW, SECTION 7209.2.

NO.	DATE	ISSUANCE/REVISION	BY

McLaren
 KCI A DIVISION OF KCI
 KCI Technologies Inc.
 530 Chestnut Ridge Road
 Woodcliff Lake, NJ 07677
 T: 201.775.6000 www.kci.com

PROJECT
**REPLACEMENT OF BRIDGE
 RH-16, CR 103 (RIVER ROAD)
 OVER THE SAWKILL CREEK**
 TOWN OF RED HOOK, DUTCHESS COUNTY
 CONTRACT NUMBER RFQ-DUCH-2024-09
 PIN#8763.09

SHEET TITLE
**DETOUR PLAN & WORK
 ZONE TRAFFIC PLAN**

PROJECT NO.	00045008_001
SCALE	AS NOTED
DATE	11/05/2025
DRAWN BY	RR
CHECKED BY	ET

DRAWING NO.
C-150
 11 OF 12 SHTS

