Figures

1. Existing Conditions
2. Preferred Land Use and Travel Improvement Strategies

PDCTC
Poughkeepsie-Dutchess County Transportation Council

WilburSmith ASSOCIATES

EXISTING CONDITIONS
CR 93 AND ROUTE 9D

FIGURE E.1

WilburSmith
ASSOCIATES

EXISTING CONDITIONS
CR 93 AND MAJOR MACDONALD WAY

FIGURE E.2

WilburSmith ASSOCIATES

EXISTING CONDITIONS
CR 93 AND OLD ROUTE 9

FIGURE E.3

WilburSmith ASSOCIATES

EXISTING CONDITIONS
CR 93, US ROUTE 9 AND WAPPINGER PLAZA DRIVE

FIGURE E.4

WilburSmith ASSOCIATES

EXISTING CONDITIONS
CR 93, MARSHALL RD. AND LOSEE RD.

FIGURE E.5

WilburSmith ASSOCIATES

EXISTING CONDITIONS
CR 93, ROBERT LA., SPOOK HILL RD. AND BLACKTHORN LOOP WEST

FIGURE E.6

WilburSmith
ASSOCIATES

EXISTING CONDITIONS
CR 93, BLACKTHORN LOOP EAST, ROY C. KETCHAM HIGH SCHOOL DRIVE AND ERVIN DR.

FIGURE E.7

WilburSmith ASSOCIATES

EXISTING CONDITIONS
CR 93 AND KENT RD.

FIGURE E.8

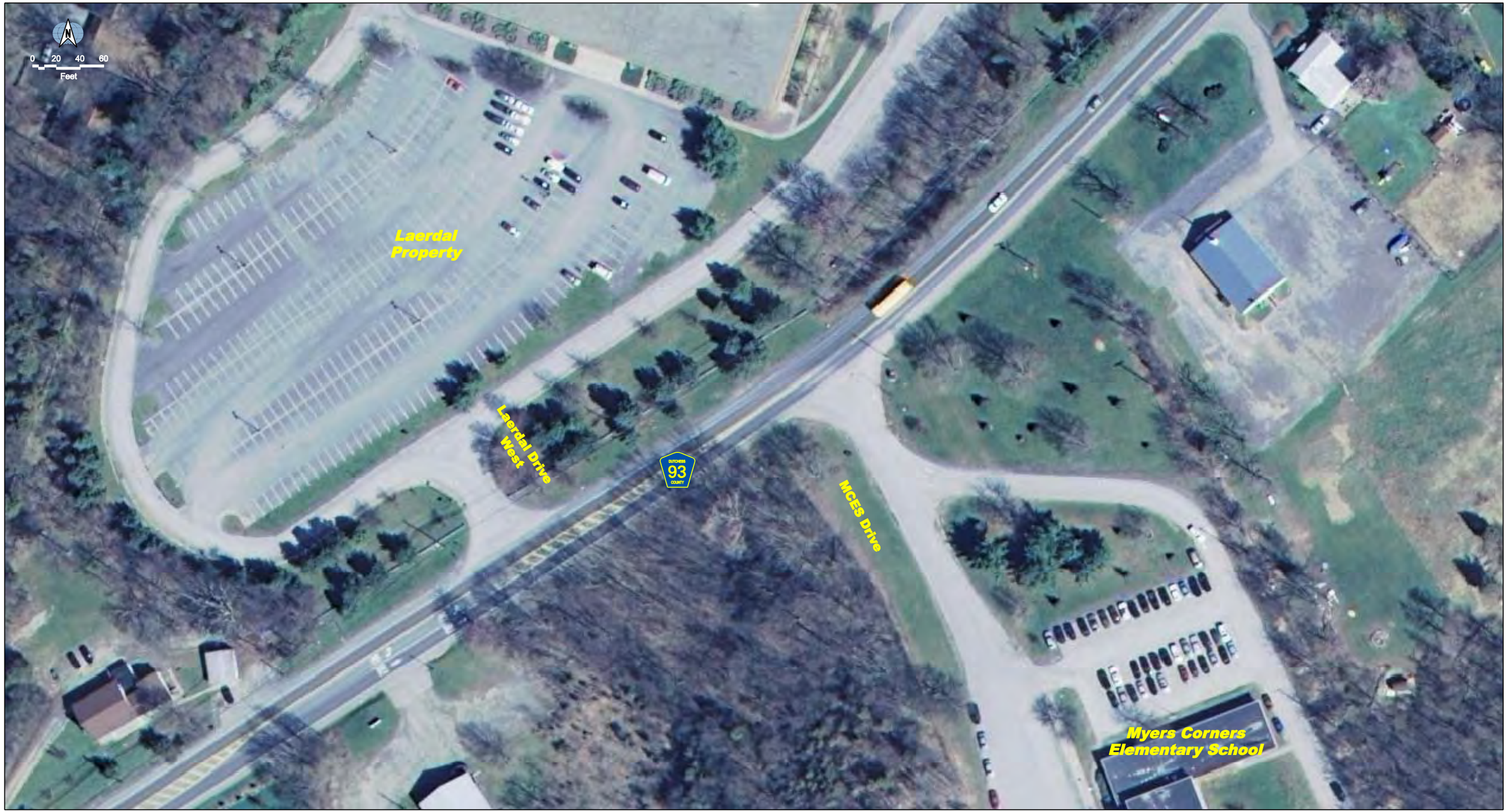

WilburSmith ASSOCIATES

EXISTING CONDITIONS
CR 93, LAERDAL DRIVE WEST AND MYERS CORNERS ELEMENTARY SCHOOL DRIVE

FIGURE E.9

WilburSmith ASSOCIATES

EXISTING CONDITIONS
CR 93 AND LAERDAL DRIVE EAST

FIGURE E.10

WilburSmith
ASSOCIATES

EXISTING CONDITIONS
CR 93 AND CR 94

FIGURE E.11

WilburSmith
ASSOCIATES

EXISTING CONDITIONS
CR 93 AND DEGARMO HILLS RD.

FIGURE E.12

WilburSmith ASSOCIATES

EXISTING CONDITIONS
CR 93 AND MONTFORT RD.

FIGURE E.13

WilburSmith ASSOCIATES

EXISTING CONDITIONS
CR 93 AND ROUTE 376

FIGURE E.14