Dutchess County Water and Wastewater Authority Organizational Chart

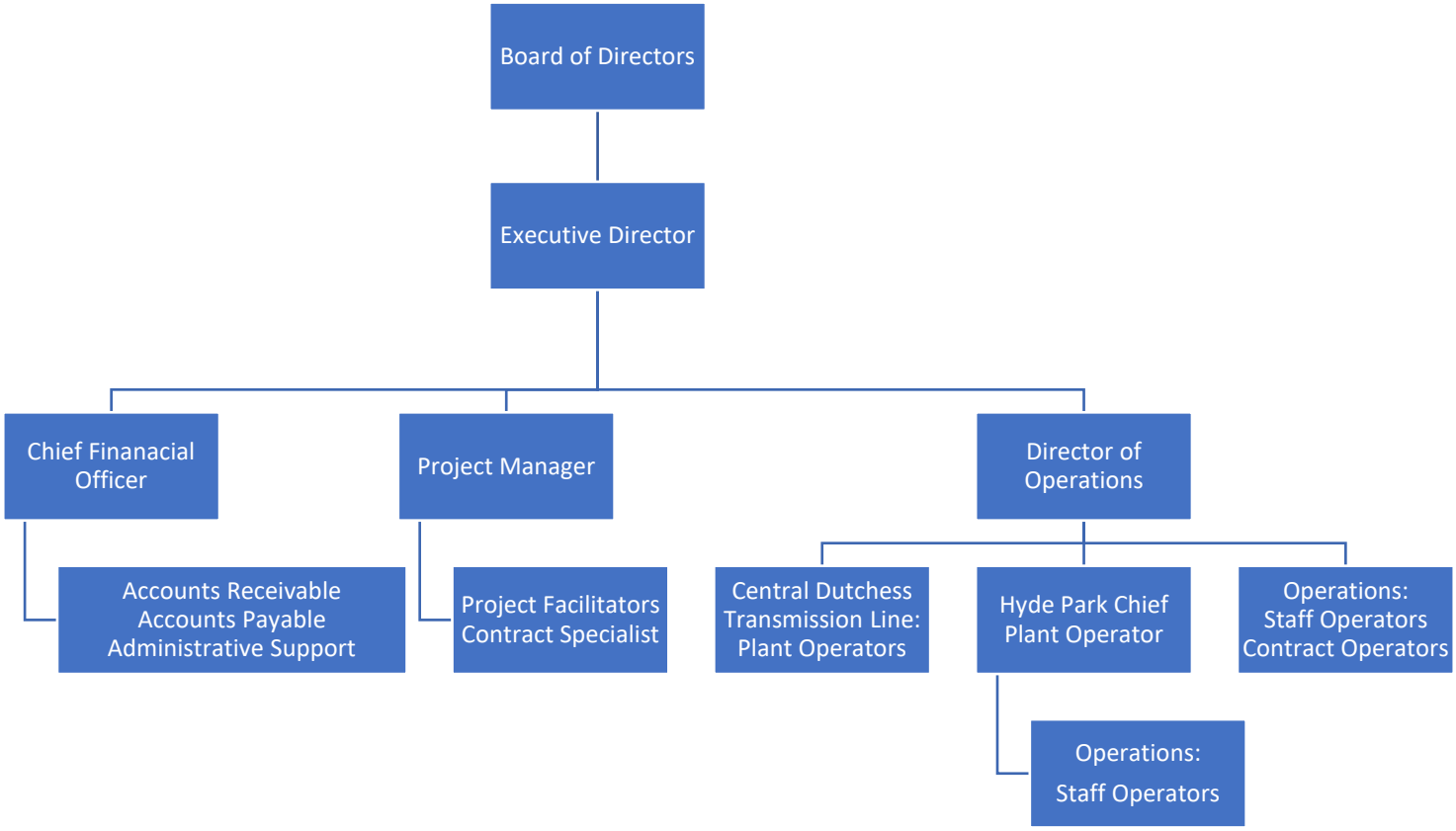

10/8/2019